Procedures related to attendance of the Shareholders' Meeting
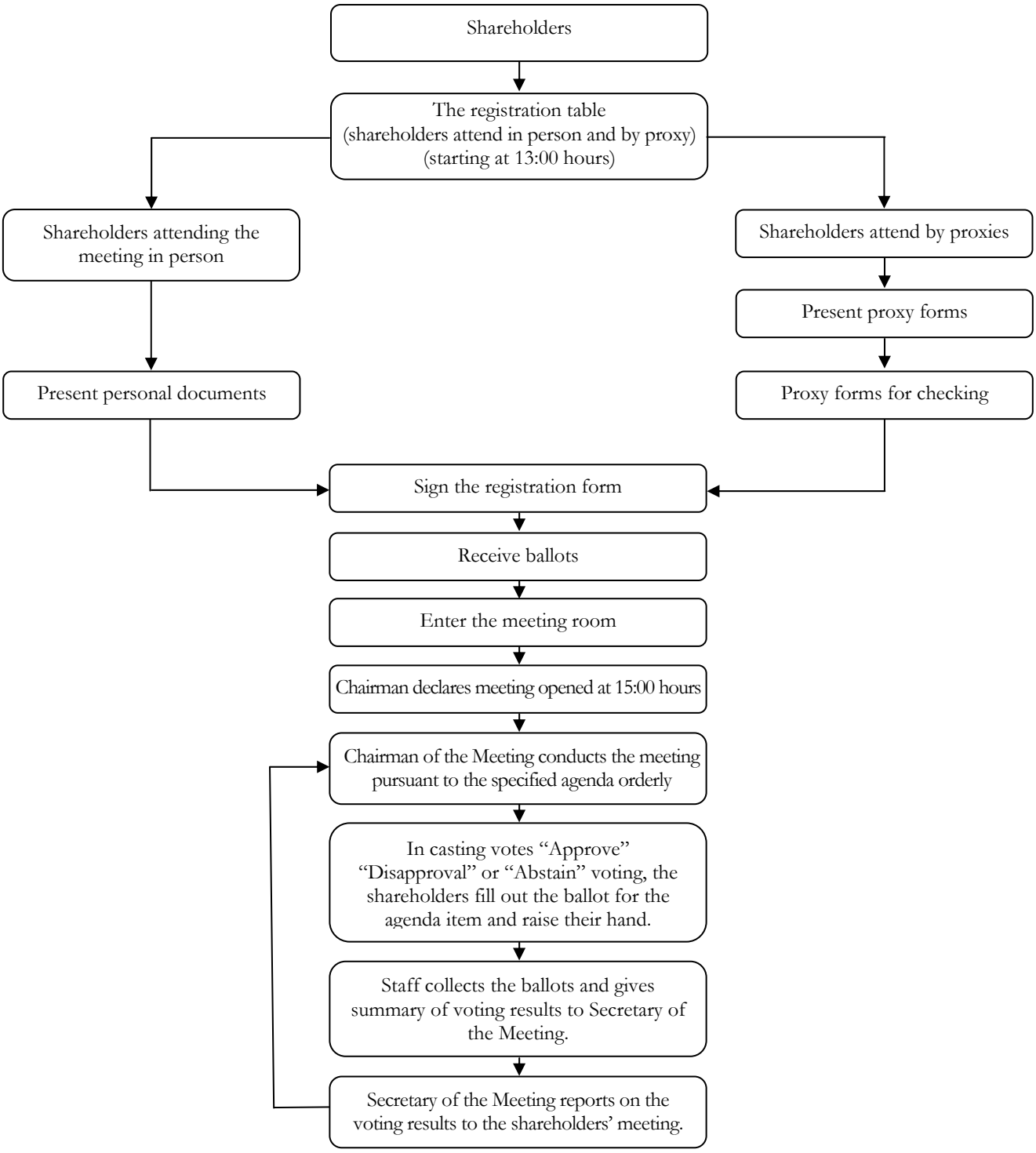
Berli Jucker Public Company Limited
27 April 2011