Procedures related to attendance of the Shareholders' Meeting
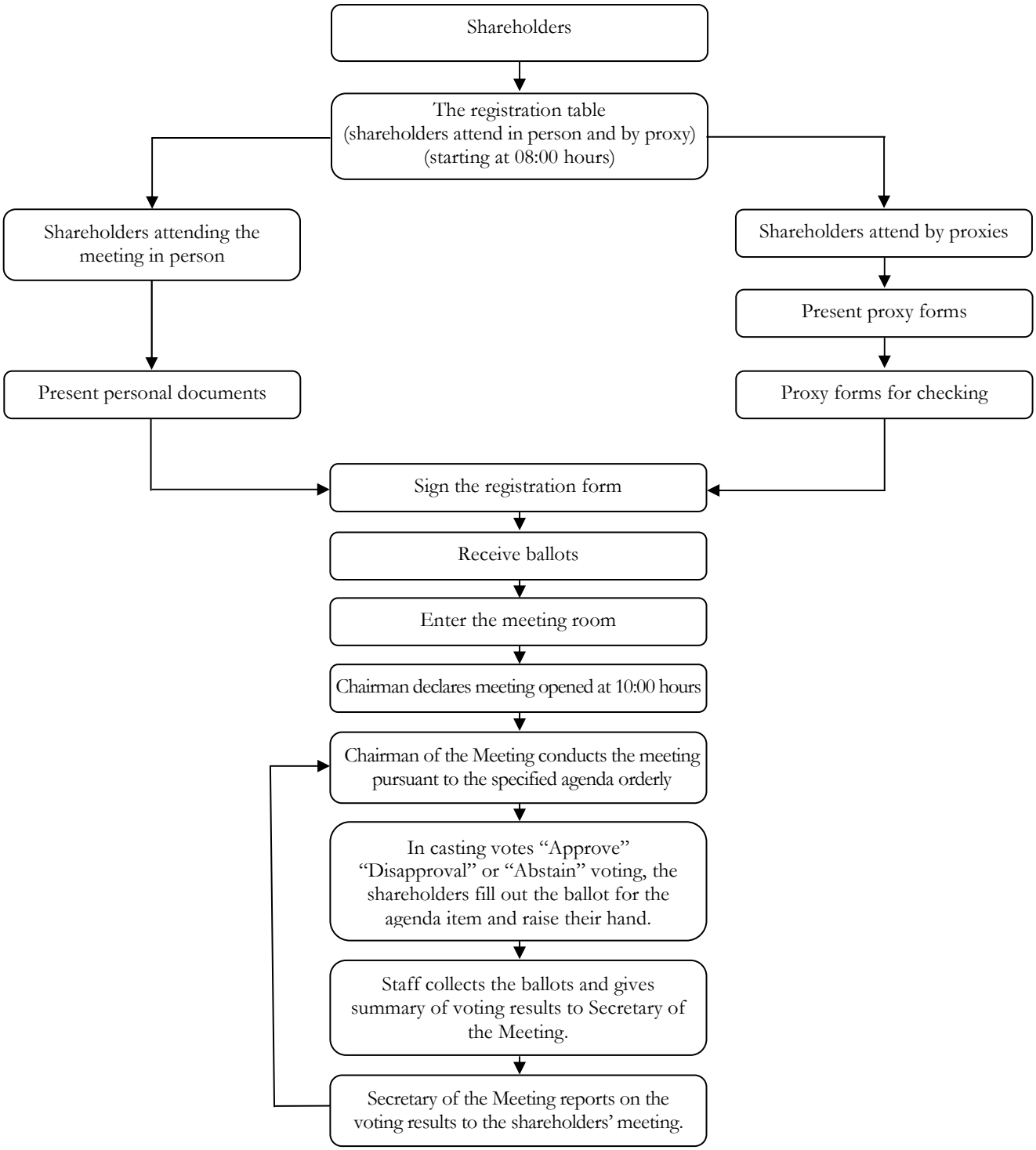
Berli Jucker Public Company Limited
25 April 2012