Procedures related to attendance of the Shareholders' Meeting
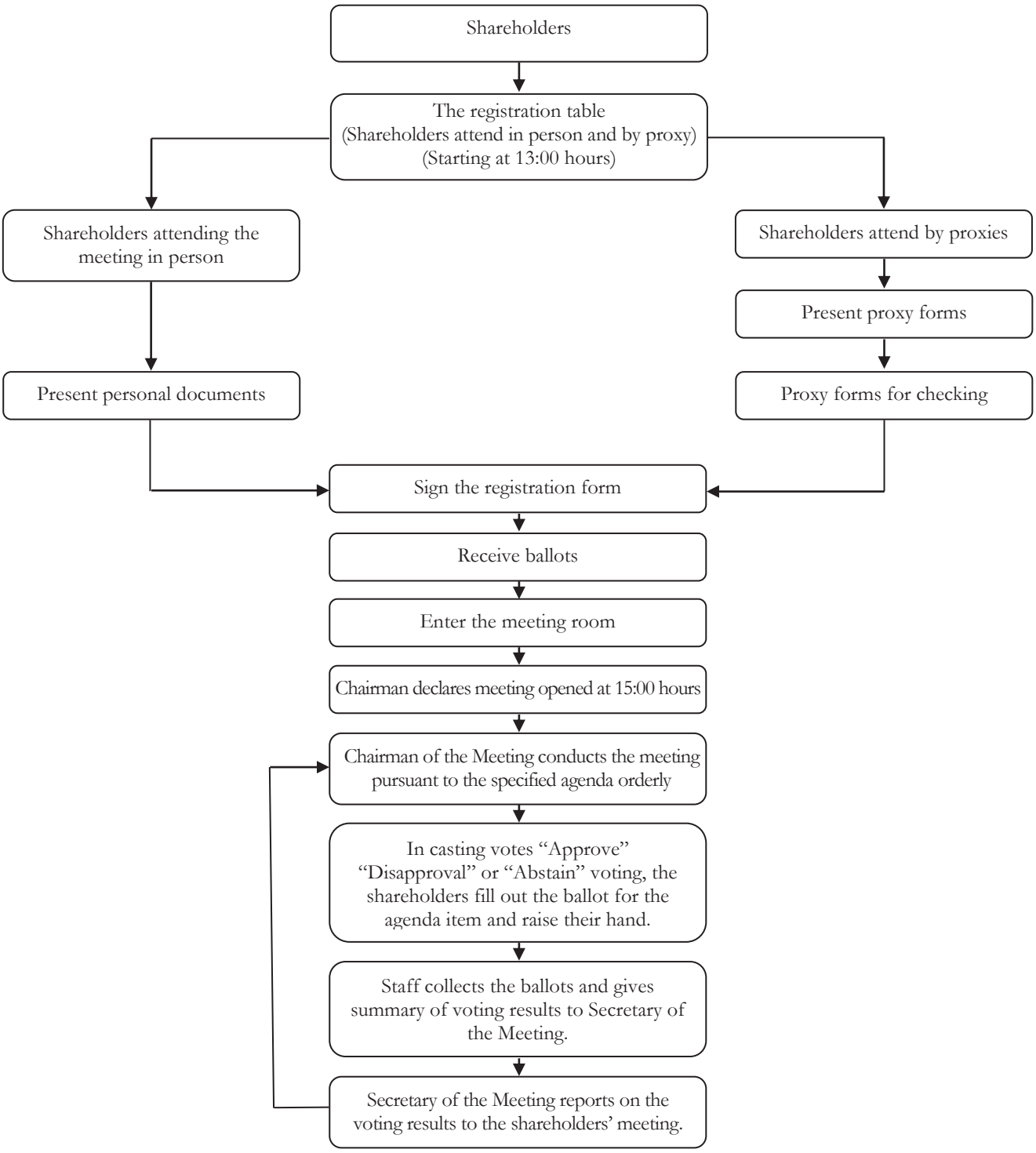
Berli Jucker Public Company Limited
29 June 2016